

**FRONT ELEVATION**

**SECTION 'AB'**

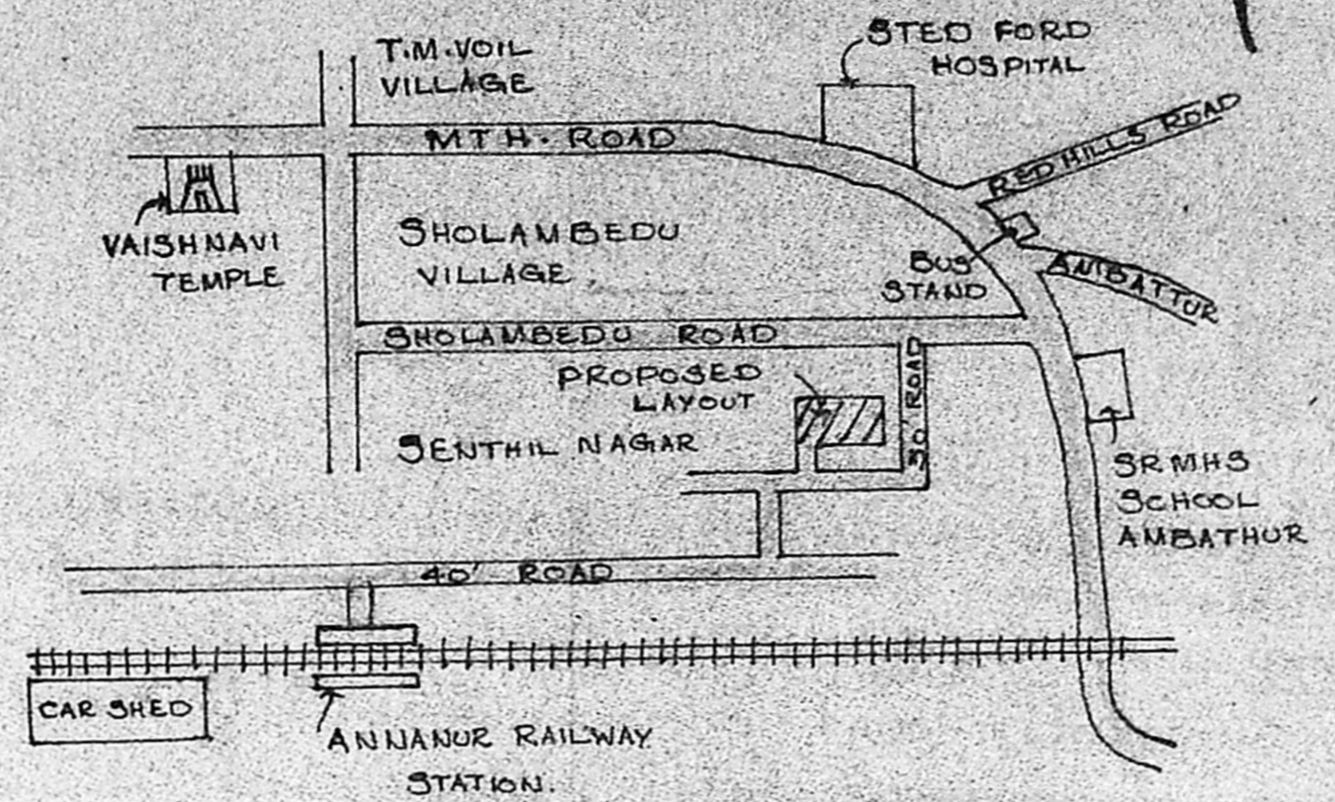

**KEY PLAN NOT TO SCALE**

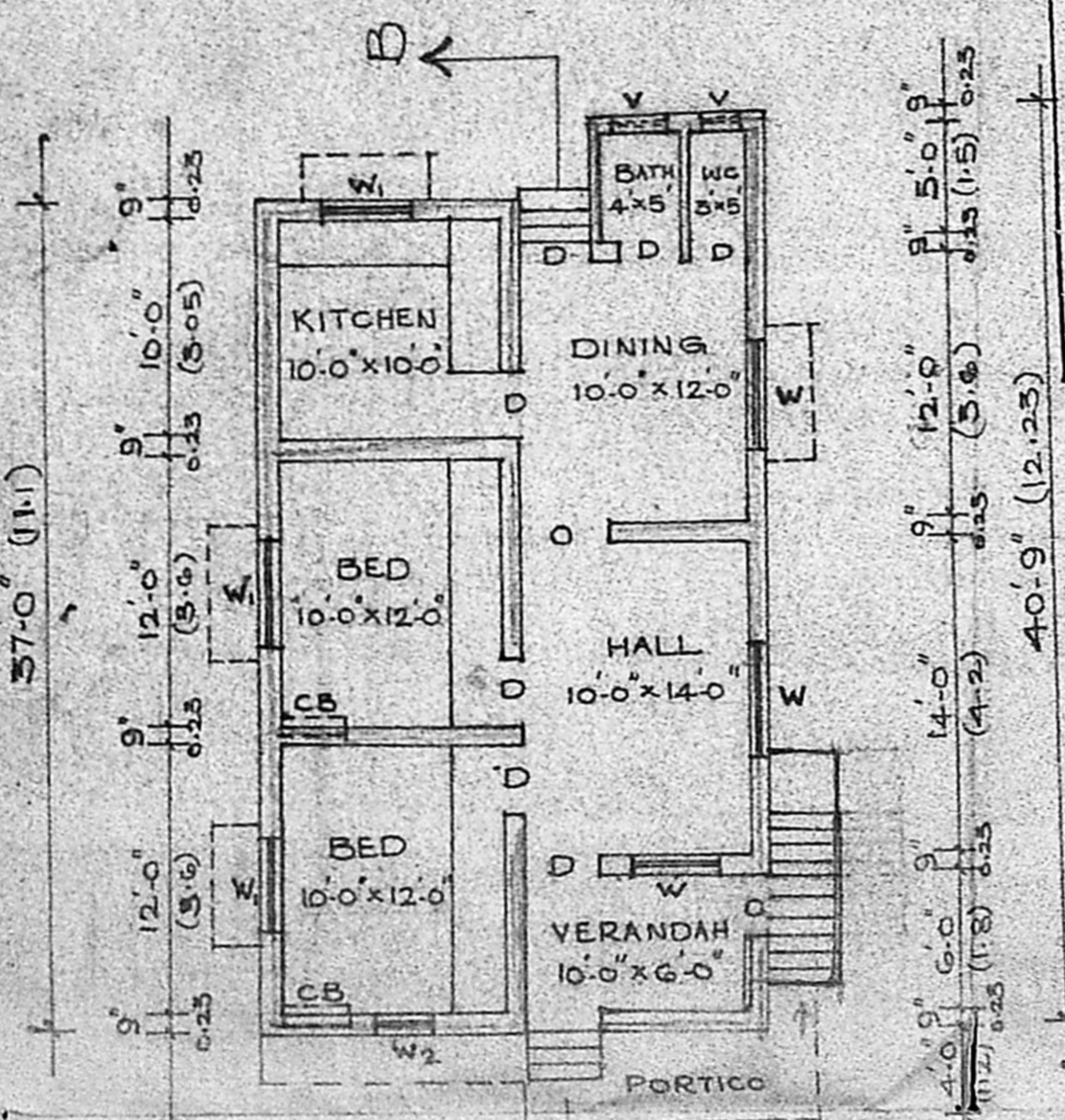

**GROUND FLOOR**

Planning Permit No. A/292/90  
**APPROVED**  
 SUBJECT TO THE CONDITIONS IN THE PERMIT  
 No. P.P. A/24600/89 dt. 16.3.90  
 c/c *C.R. Umash*  
 FOR MEMB. OF THE  
 MADRAS METRO. PLAN  
 DEVELOPMENT AUTHORITY  
 MADRAS - 600 003  
*16/2/50*

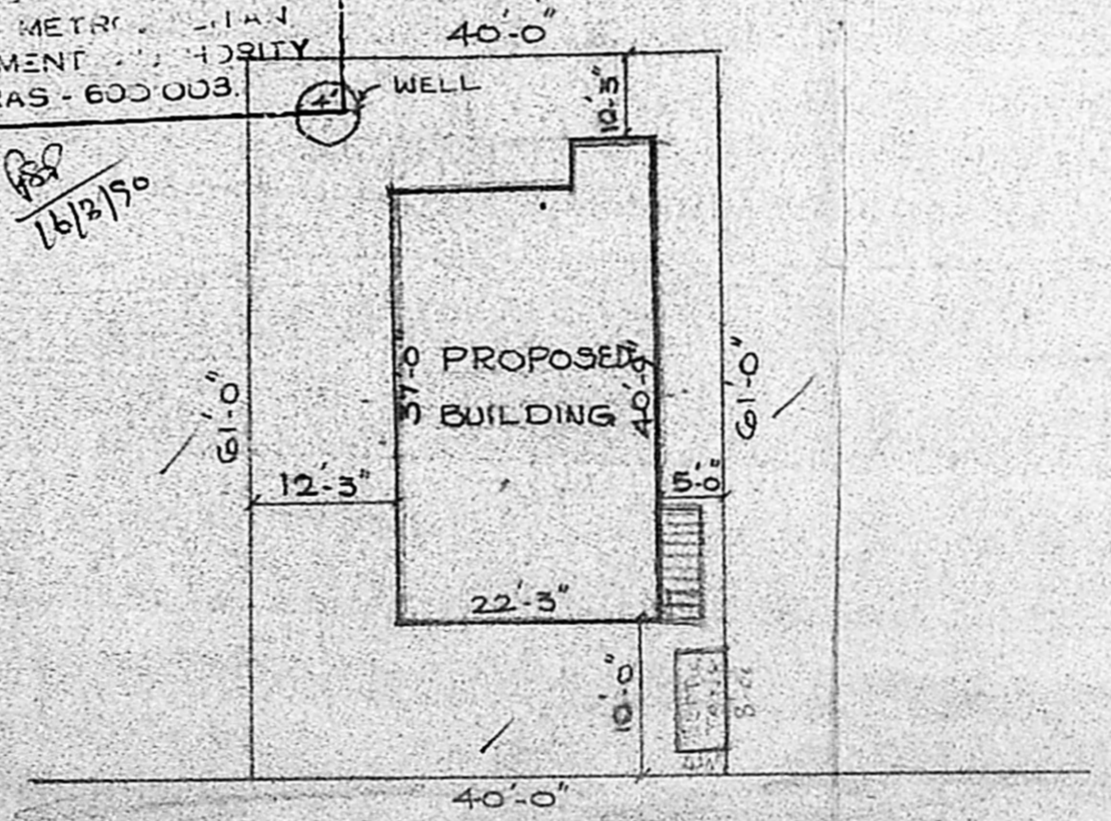

**SITE PLAN SCALE 1"=16'-0"**

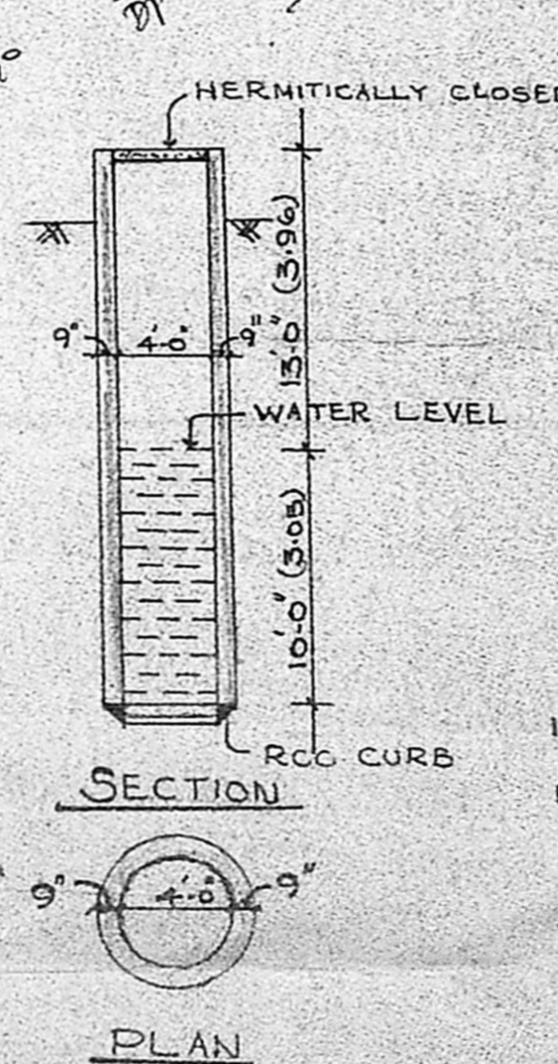

**DETAILS OF WELL**

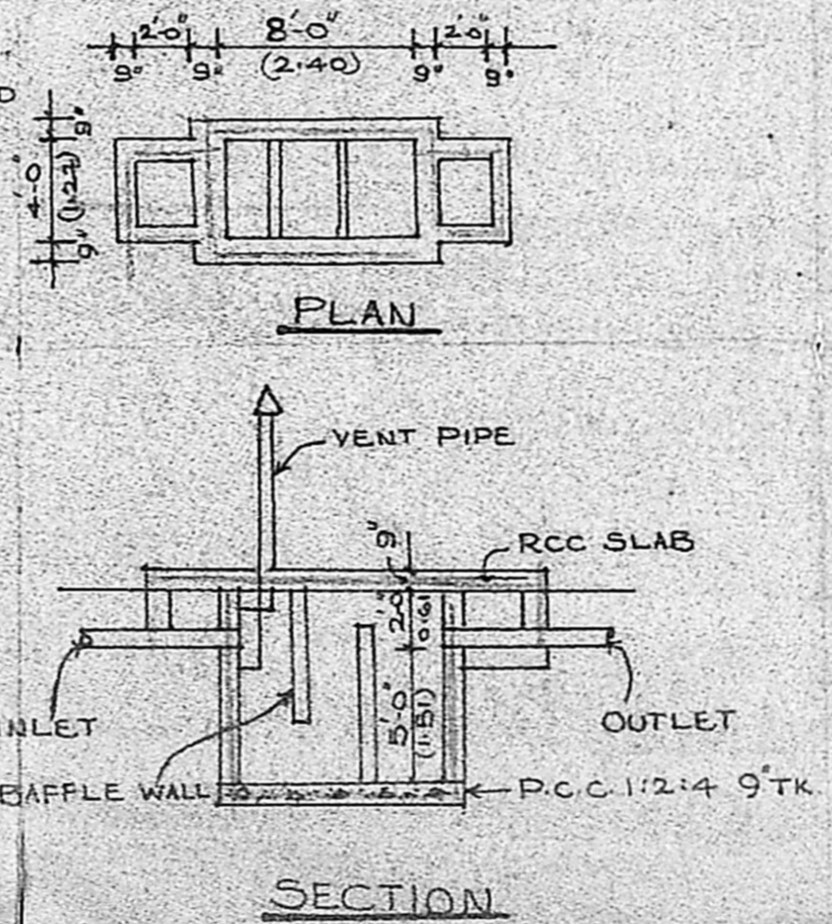

**SEPTIC TANK**

PLANNING PARAMETERS:  
 PLOT EXTENT = 2440 sq ft  
 PLINTH AREA = 865 sq ft

PROPOSED BUILTUP AREA 865 SQ FT

**PLAN SHOWING THE PROPOSED RESIDENTIAL BUILDING AT PLOT NO 2 LAYOUT OF PART OF SURVEY NO 526/2 AND SURVEY NO 524/1, IN NO 58 THIRUMULLAI VOYAL VILLAGE, SAIDAPET TALUK MADRAS.**

- REFERENCE:**
- D - FLUSH DOOR 3'-3" x 7'-0" (1.0 x 2.1)
  - D1 - FLUSH DOOR 3'-0" x 7'-0" (0.9 x 2.1)
  - D2 - FLUSH DOOR 2'-6" x 6'-0" (0.75 x 1.8)
  - W - GLAZED WINDOW 5'-0" x 4'-6" (1.5 x 1.35)
  - W1 - GLAZED WINDOW 4'-0" x 4'-6" (1.2 x 1.35)
  - W2 - GLAZED WINDOW 3'-6" x 4'-6" (1.05 x 1.35)
  - V - VENTILATOR 3'-0" x 2'-0" (0.9 x 0.6)
  - CB - CUB BOARD 3'-0" x 6'-6" (0.9 x 1.95)
  - O - OPENING 4'-0" x 7'-0" (1.2 x 2.1)

**SPECIFICATION**

BROKEN STONE JELLY CONCRETE C.C. 1:4:8 FOR FOUNDATION. STOCK BRICK WORK IN C.M 1:1.5 FOR FOUNDATION AND SUPERSTRUCTURE. RCC ROOF SLAB, BEAM, LINTEL AND SUNSHADE IN C.C. 1:2:4 WITH NECESSARY REINFORCEMENT. PLASTERING WITH C.M 1:3 20MM THICK. COLOUR WASHING TWO COATS OVER ONE COAT OF WHITE WASH PAINTING TWO COATS OVER ONE COAT OF PRIMER WITH GOOD QUALITY READY MIXED PAINT MOSAIC FLOORING WITH COLOUR TILES.

SCALE: 1"=8'-0" (1:100)

**LICENSED SURVEYOR:**

*E. Gunarajan*

**OWNER: Mr. E. GUNARAJAN.**